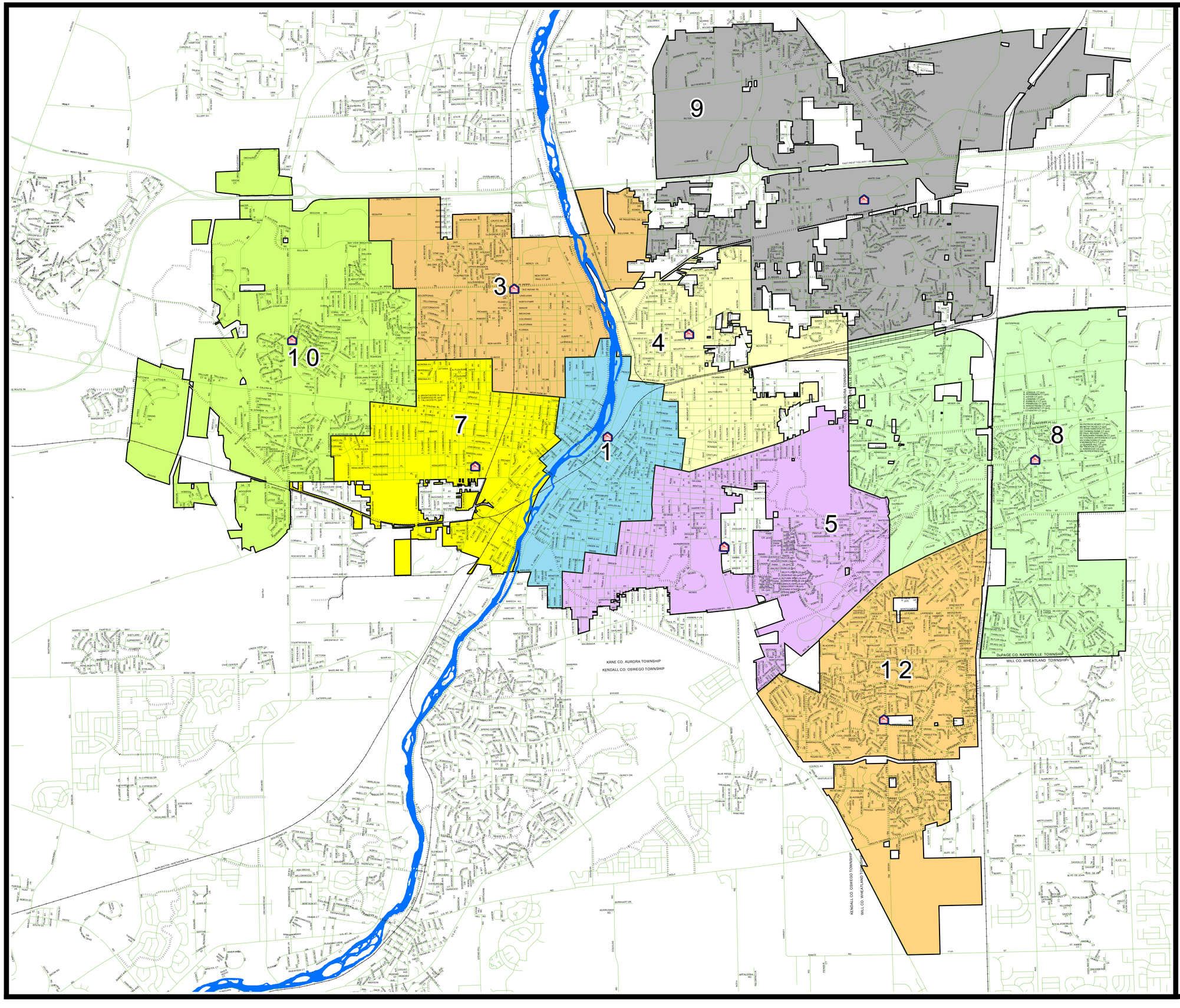

CITY OF AURORA GEOGRAPHIC INFORMATION SYSTEM
COA GIS

Fire Stations
Streets
Paths
Railroads
Fox River

Fire Engine Areas

- Engine 01, Truck 2, Medic 1
- Engine 03, BAT 2, Medic 3
- Engine 04, Medic 4
- Engine 05, BAT 1, Medic 5
- Engine 07 with a Paramedic
- Engine 08, Truck 6, Medic 8
- Engine 09 with a Paramedic
- Engine 10, Truck 11, Medic 10
- Engine 12 with a Paramedic

2000' Scale Fire Engine Map

Revisions

BY	DATE	REVISION
VRS	1/26/99	Added Fire Engine area 12
VRS	5/14/01	Updated base
VRS	4/18/03	Updated base
VRS	10/31/03	Updated base
VRS	12/2/04	Updtd base and boundaries
VRS	7/15/10	Rev'd areas 8 and 12

Scale: 1" = 2000'

DRAWN BY: V.R.S.
DATE: 6 / 19 / 00
SHEET NO. OF

Information Technology Department
MIS Division, Aurora, IL

The information depicted on this map illustrates generalized roadways and circulation and their relationships and is not intended to reflect precise dimensions, and/or distances of individual roads, and/or exact road alignments and right-of-ways. This map is intended for informational purposes only.

Printed Aug 04, 2010